SPRANGHE FISSE
FIX SECURITY BARS

Descrizione *Description*		**Articolo** *Product code*	**Finiture** *Finishes* IN	Misure mm *Measures mm* A	A2	B	C	Ø	D	E	F	G	H	Packaging U.M.	Pack	Kg	Note
Serie / *Series* **271** Modello / *Model* **Spranga fissa** *Fix bar*	*cm 60*	FCS 00271 F9	●	600		30		14						pcs	5	4,2	
	cm 70	FCS 00271 FA	●	700		30		14						pcs	5	4,8	
	cm 80	FCS 00271 FB	●	800		30		14						pcs	5	5,4	
	cm 90	FCS 00271 FC	●	900		30		14						pcs	5	5,9	
Serie / *Series* **271** Modello / *Model* **Spranga fissa con sormonto** *Fix bar with surmount*	*cm 60*	FCS 00271 A9	●	600		30		14	25					pcs	5	4,2	
	cm 70	FCS 00271 AA	●	700		30		14	25					pcs	5	5,0	
	cm 80	FCS 00271 AB	●	800		30		14	25					pcs	5	5,5	
	cm 90	FCS 00271 AC	●	900		30		14	25					pcs	5	5,8	

Serie / *Series*
271

Modello
Spranga fissa

Model
Fix bar

Dimensioni /
Dimensions available
cm 60
cm 70
cm 80
cm 90



Serie / *Series*
271

Modello
Spranga fissa con sormonto

Model
Fix bar with surmount

Dimensioni /
Dimensions available
cm 60
cm 70
cm 80
cm 90



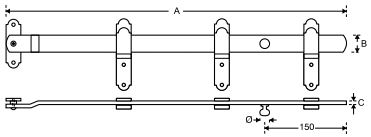

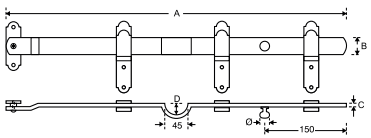

●=IN ferro fondo zincato e copertura polveri poliesteri nero RAL 9005
zinc treatment iron black powder coating